24. To Be a Storyteller

(Poppy)
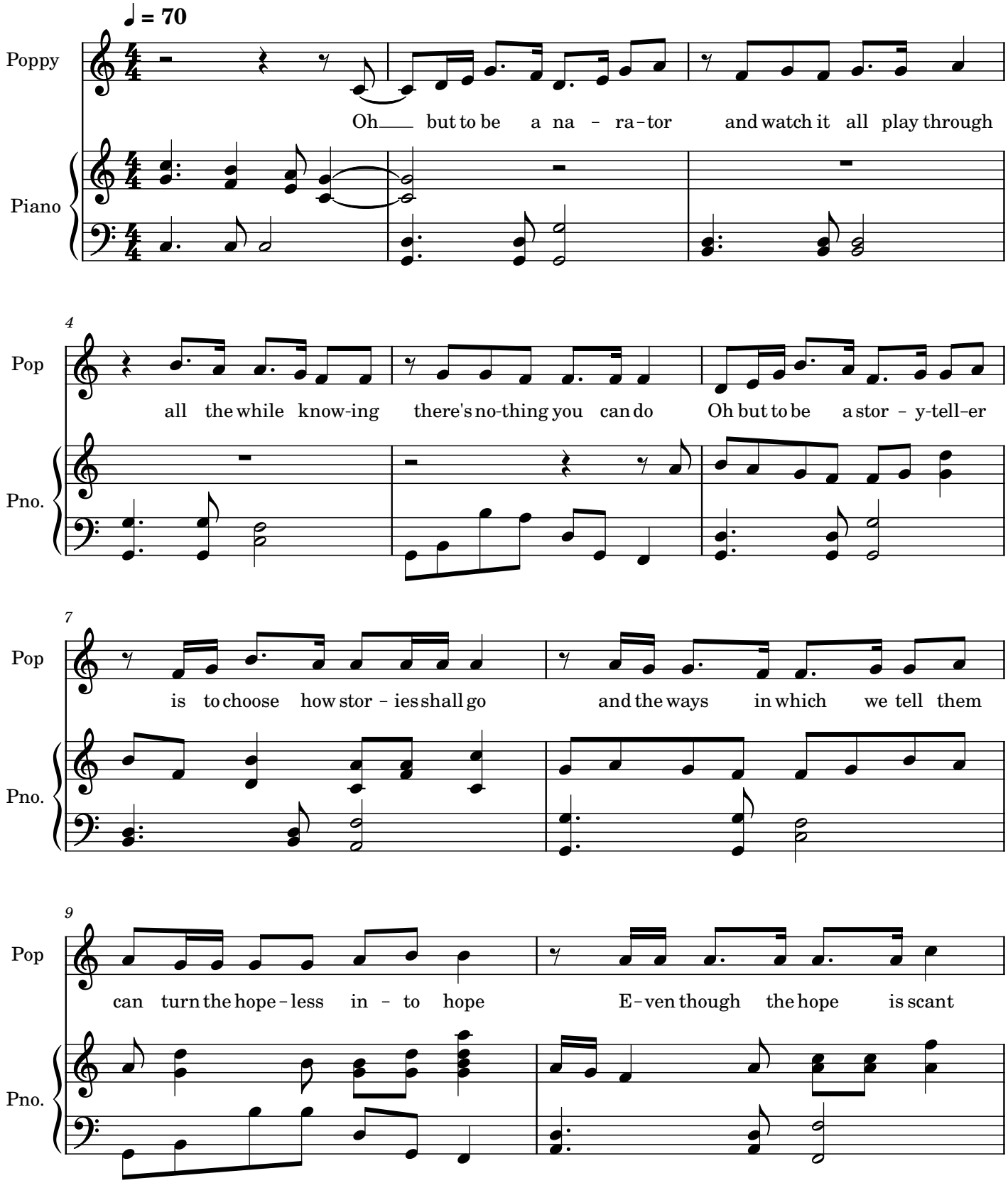
Jarred Corona